

Kajaria
ETERNITY
tiles forever



THE MAXXUS
60x60 cm (15 mm Thickness)

THE MAXXUS

60x60 cm
 (15 mm Thickness)

The Maxxus is as tough as rock. Come rain, storm or blazing heat, it takes on elements with ease, season after season, keeping its beauty intact. Maxxus is available in astounding designs to suit your abode.



WALL TILES



FLOOR TILES



GLAZED VITRIFIED



HDEFINITION DIGITAL TILES



MATT FINISH



RANDOM



RECTIFICADO

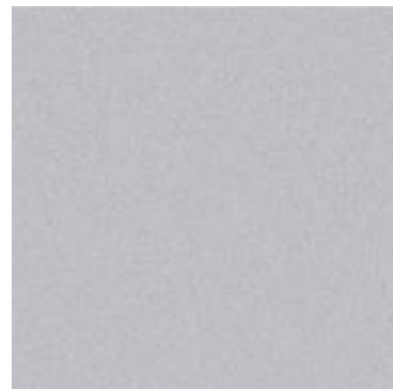

HUBLO GREY PREMIUM MATT

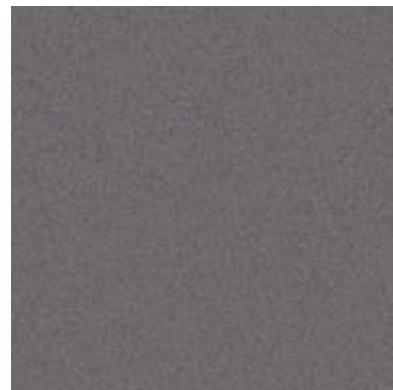

HUBLO MOKA PREMIUM MATT



HUBLO GRIS PREMIUM MATT

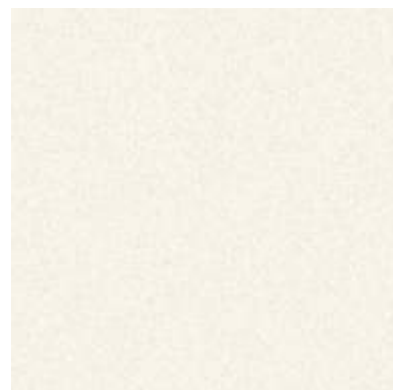

HUBLO CREMA PREMIUM MATT

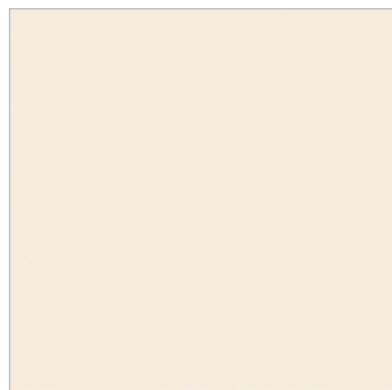

SIKO IVORY PREMIUM MATT



SIKO CEMENT PREMIUM MATT



SIKO COCO PREMIUM MATT



SIKO NERO PREMIUM MATT

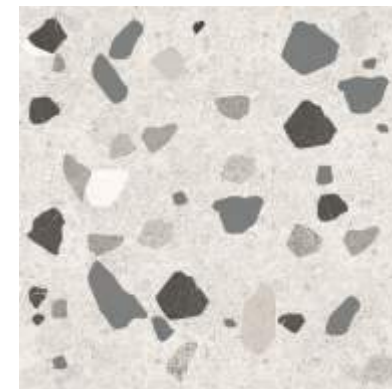

CHIPRO GREY MATT



DUBLIN GREY MATT-PUNCH



SUMATRA GREY MATT-PUNCH

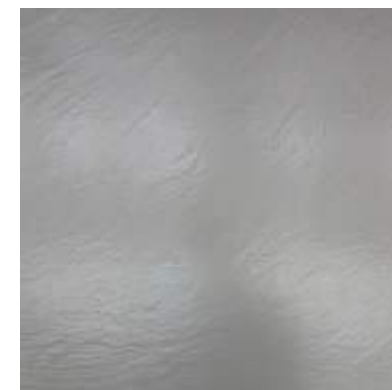

SLATE GREY MATT-PUNCH

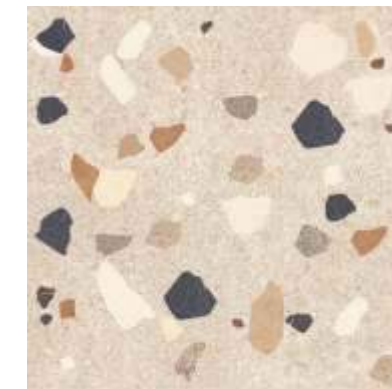

CHIPRO BEIGE MATT



DUBLIN GRIS MATT-PUNCH



URBANO BEIGE MATT-PUNCH



SLATE BLACK MATT-PUNCH



SYDNEY CEMENTO MATT



SUMATRA BRONZE MATT-PUNCH



URBANO NERO MATT-PUNCH



GRANILLA GRIS MATT-PUNCH

THE MAXXUS
60x60 cm

(15 mm thickness)



KOBBLE ASH MATT-PUNCH



PAVERS ASH MATT-PUNCH



KOBBLE BEIGE MATT-PUNCH



PAVERS BEIGE MATT-PUNCH



KOBBLE NERO MATT-PUNCH



PAVERS NERO MATT-PUNCH



KOBBLE MARFIL MATT-PUNCH



PAVERS MARFIL MATT-PUNCH



KOBBLE MULTI MATT-PUNCH



KOBBLE MOKA MATT-PUNCH



KOBBLE TAUPE MATT-PUNCH



KOBBLE COTTO MATT-PUNCH



PAVERS MULTI MATT-PUNCH



PAVERS MOKA MATT-PUNCH



PAVERS TAUPE MATT-PUNCH



PAVERS COTTO MATT-PUNCH

THE MAXXUS
60x60 cm

(15 mm thickness)



SANDRO BLANCO MATT-PUNCH



SANDRO MARFIL MATT-PUNCH



SANDRO AZUL MATT-PUNCH



RONDA DECOR-MATT



TURIA DECOR-MATT



SANDRO COAL MATT-PUNCH



SANDRO OCRE MATT-PUNCH



PARCOS GRIS DECOR/MATT PUNCH



PARCOS MARFIL DECOR/MATT PUNCH



PARCOS OCRE DECOR/MATT PUNCH



RONDA DECOR DECOR/MATT PUNCH



ALMA DECOR-MATT



ASTORIA DECOR-MATT



LOTUS DECOR-MATT



Tile Shown : Turia

PACKING DETAILS

Dimensions (mm)	No. of Slabs / Box	Coverage Area
600x600 (15 mm)	03	1.08 M ²

TECHNICAL SPECIFICATIONS

S.No	Technical Characteristics	ISO 13006:2018 Standard's Requirement	Kajaria Eternity Tile's Specifications	Test method
1	Deviation in length & width	± 0.30 %	± 0.10 %	EN ISO 10545-2
2	Deviation in thickness	± 5.0 %	± 4.00 %	EN ISO 10545-2
3	Deviation in Straightness of sides	± 0.30 %	± 0.10 %	EN ISO 10545-2
4	Deviation in Rectangularity	± 0.30 %	± 0.10 %	EN ISO 10545-2
5	Deviation in Surface Flatness	± 0.4 %	± 0.15 %	EN ISO 10545-2
6	Surface quality	Minimum 95% free from visible defects.	Minimum 95% free from visible defects.	EN ISO 10545-2
7	Water Absorption	≤ 0.5 %	≤ 0.08 %	EN ISO 10545-3
8	Modulus of rupture	≥ 35 N/mm ²	≥ 45 N/mm ²	EN ISO 10545-4
9	Breaking strength	≥ 1300 N	≥ 6500 N	EN ISO 10545-4
10	Imapct Resistance	Test method available	No identification of cracking	EN ISO 10545-5
11	Surface Abrasion Resistance	Report abrasion class & cycles passed	PEI-Class IV	EN ISO 10545-7
12	Co-efficient of Linear thermal Expansion	Test method available	6x10 ⁻⁶ Max.	EN ISO 10545-8
13	Resistance to Thermal Shock	Test method available	No visible defect	EN ISO 10545-9
14	Crazing resistance (Glazed Tiles)	Required	Passes 4 cycles at 7.0 kg/cm ²	EN ISO 10545-11
15	Frost Resistance	Required	100 cycles Pass	EN ISO 10545-12
16	Resistance to Household Chemicals & Swimming Pool Salts #	Manufacture to state the class	Min. GB	EN ISO 10545-13
17	Resistance to Low & High Concentrations of Acids & Alkalis #	Manufacture to state the class	Min. / GLB, GHB	EN ISO 10545-13
18	Slipperiness	Manufacture to state the class	≥ R-10	DIN 51130:2014
19	Co-efficient of friction	Manufacture to state the class	>0.34 (Rustic/ Matt)	ISO 10545-17
20	Stain Resistance*	Min. Class 3	Min. Class 3	EN ISO 10545-14

Resistance to acids & alkalis (Exception of Hydrofluoric acid & its compounds)

** Vitrified tiles have resistance to most of the stains / chemicals but, it is recommended to take due care while laying and for day-to-day maintenance.

- Colours in the catalogue are as accurate as printing process allows. Please check actual tile sample before making the final selection.
- Sizes mentioned in the catalogue are nominal sizes only.
- No claim will be entertained once the tiles are fixed.
- For better laying, please follow the instructions on the packaging box.
- In case it is required to lay the tiles on wall or floor in STAGGERED PATTERN, then always lay them in Overlap 20:80 ratio, as shown in VISUAL 1 instead of Brick pattern (overlap 50:50 ratio), as shown in VISUAL 2.
- Please make sure to check the shade/finish with the sales agent/dealer before making the final purchase because there might be variation in actual finish and that shown in the catalogue. The company will not bear any loss in such case.



VISUAL 1



VISUAL 2

KAJARIA DISPLAY CENTRES

NORTH

◆ **CHANDIGARH :**
SCO-8,1st floor, Sector 7C,
Madhya Marg,
Chandigarh - 160019
Phone : +91-172- 4631417
Mobile : 9779021253, 9779021262

◆ **DELHI:**
J-1/B-1 (Extn.), Mohan Co-operative
Industrial Estate, (Opp. Badar Pur Thermal
Power Station), Mathura Road,
New Delhi - 110 044. INDIA
Mobile : 9717795205, 9717795192

◆ **DEHRADUN :**
Fortuna Tower, 1078, First Floor,
Opp. IMA Blood Bank,
Chakrata Road Dehradun - 248001
Mobile : 7755001347, 9717795202
7755001346

◆ **JAIPUR :**
G-1, G-2, Aishwarya Tower,
Near Hotel Hawa Mahal, Ajmer Road
Jaipur-302005, Rajasthan
Phone - +91-141-2222955, 2223425

◆ **LUCKNOW :**
7, Tajpuria palace, Faizabad Road,
Indira Nagar, Lucknow, Uttar Pradesh
Mobile: 9717795204, 9956252777

◆ **VARANASI :**
Rukmani Tower, N8/247-2K-1,
DLW, BHU Road, Newada, Sunderpur
Varanasi-221005, Uttar Pradesh
Mobile : 9794865554, 9005095500

SALES REPRESENTATIVE

NORTH

GURGAON :
Mobile : 9717795209, 9717795210, 9717795156

NOIDA :
Mobile : 9717795205, 9717795190 , 9717795200

DELHI & FARIDABAD:
Mobile : 9560553304, 9971744115, 9717795192

KUMAON :
Mobile : 7755001348, 7755001349, 9717795202

WESTERN UP :
Mobile : 9717795202, 8800093020, 7755001348

HARYANA :
Mobile : 8295200155, 8295200410

LUDHIANA :
Mobile : 9779021264, 9779021270, 9779021255, 9779021267

HIMANCHAL PRADESH :
Mobile : 9779027169, 9779021253

JAMMU & KASHMIR :
Mobile : 9906906622, 9086411081

WEST

◆ **AHMEDABAD :**
16-30, 2nd Floor, Agarwal Mall,
Opp. Sola Bhagwat Vidhyapith,
5G Highway, Ahemdabad-380060, Gujarat
Mobile: 9724340887, 9998804440

◆ **AURANGABAD :**
Plot no 300,10/3 N-3, Opposite Ramgiri
Hotel, Jalna Road, Sidco,
Aurangabad - 431003, Maharashtra
Mobile : 8600992620, 9730088497

◆ **MUMBAI :**
B WING, 617-620, Bonanza,
Sahar Plaza Complex, 6th Floor,
M. V Road, Near Hotel Kohinoor Continental,
JB Nagar, Andheri East.
Mumbai - 400059, Maharashtra
Phone : +91-22-67819000

◆ **NAGPUR :**
Parthamesh Raja Apartment., Above Bank of
Baroda, Untakhana Road, Medical Square,
Nagpur - 440009, Maharashtra
Mobile : 9987538689, 9730088497

◆ **PUNE :**
301 & 601-A, D.S.K. Gandhary Heights,
Ganesh Khind Road, Shivaji Nagar,
Pune - 411005
Mobile : 9730088497, 9730088498, 9730088499

CENTRAL

◆ **INDORE :**
15/2 Meera Path, Park Road
Opp. New Railway Station
Indore - 452013
Mobile: 9630025576,9981528089

EAST

ASSAM :
Mobile : 9987701019, 9007011028

BIHAR :
Mobile : 9771458963, 9892408080

JHARKHAND :
Mobile : 9007011021, 7903234048

ORISSA :
Mobile : 9937185338, 9937285865

SOUTH

ANDHRA PRADESH :
Mobile : 9000300790



EAST

◆ **KOLKATA :**
Tirupati Plaza, 2nd Floor
74/2, Acharya Jagdish Chandra Bose
Road Kolkata - 700017, West Bengal
Mobile : 9007011028, 9007011021

SOUTH

◆ **BANGALORE :**
Farah Icon, 119 2nd Floor,
Opp. New Pass Port Kendra, Lalbagh Road,
Bangalore-560 027, Karnataka
Mobile: 9008402951, 9008402949, 9008016799

◆ **CHENNAI :**
Old No.10,New No.46, Montieth Road
Above Wait Rose Super market
Egmore, Chennai - 600 008.
Mobile : 9791178678, 9952094333

◆ **COCHIN :**
Door No. 48/557-C, MN Square
Near Gold Souk, NH By Pass, Vyttila,
Cochin 682019, Kerala
Mobile: 9746474729

◆ **COIMBATORE :**
1st Floor, No.57, Cowley Brown Road, Near Central
Library, R.S.Puram Coimbatore - 641002.
Mobile : 9629944454, 9677708080

◆ **HYDERABAD :**
#3 - 143, 1st Floor, Nirvana Building,
Kavuri Hills, Police Station Opp. Road, Madhapur
Hyderabad - 500081, Telangana
Mobile : 9000304996, 9000304992,
9000005383, 7680000890, 9000304997

◆ **VIJAYAWADA :**
Lakshmi narasamma arcade
Dno : 61-3/4-1, 1st Road
Geetha Nagar, Krishna Lanka Beside State Bank of
India National highway 5 Vijayawada - 520013
Mobile : 7680046467, 9000300790

WEST

GOA :
Mobile : 9665046116, 9730088497, 7028018708

NASIK :
Mobile : 8600992620, 9730088497, 7028030538

CENTRAL

CHHATTISGARH :
Mobile : 9981528088

RAIPUR :
Mobile : 9758598467, 9981528088

BILASPUR :
Mobile : 7898028779, 9981528088

BHOPAL :
Mobile : 9981528092



JULY - 2020

Toll Free No.: 1800-11-2992 | Email: info@kajariaeternity.com | For exports: global@kajariaeternity.com
Website: www.kajariaeternity.com